

FOR LEASE

6887 FARMDALE AVENUE

NORTH HOLLYWOOD, CA 91605

2 UNITS AVAILABLE



PROPERTY FEATURES:

- Rare Small M2 Zoned Industrial Units (most heavy uses permitted)
- Woodworking, Metal and Marble Uses Ok
- Renovated, Gated Multi-Tenant Industrial Center
- Close Proximity to Burbank & Bob Hope Airport

PROPERTY INFORMATION:

AVAILABLE SF:	920 SF	1,040 SF
OFFICE SF:	169 SF	125 SF
LEASE RATE:	\$966.00/Mo.	\$1,144.00/Mo.
MIN CLR HGT:	9'	12'
HEAT & AIR:	Evap Cooler & Space Heater	Evap Cooler & Space Heater
LOADING:	6'x7'9" Roll-up	8'x7'9" Roll-up
POWER:	100 Amps	100 Amps
PARKING:	1 Space	2 Spaces



ROBERT VALENZIANO
Associate
Lic. 01775384
818.907.4663
robert.valenziano@cbre.com

CB RICHARD ELLIS
Broker Lic. 00409987
111 Universal Hollywood Drive
27th Floor
Universal City, CA 91608

CBRE
CB RICHARD ELLIS

FOR LEASE

6887 FARMDALE AVENUE

NORTH HOLLYWOOD, CA 91605

2 UNITS AVAILABLE

SITE PLAN

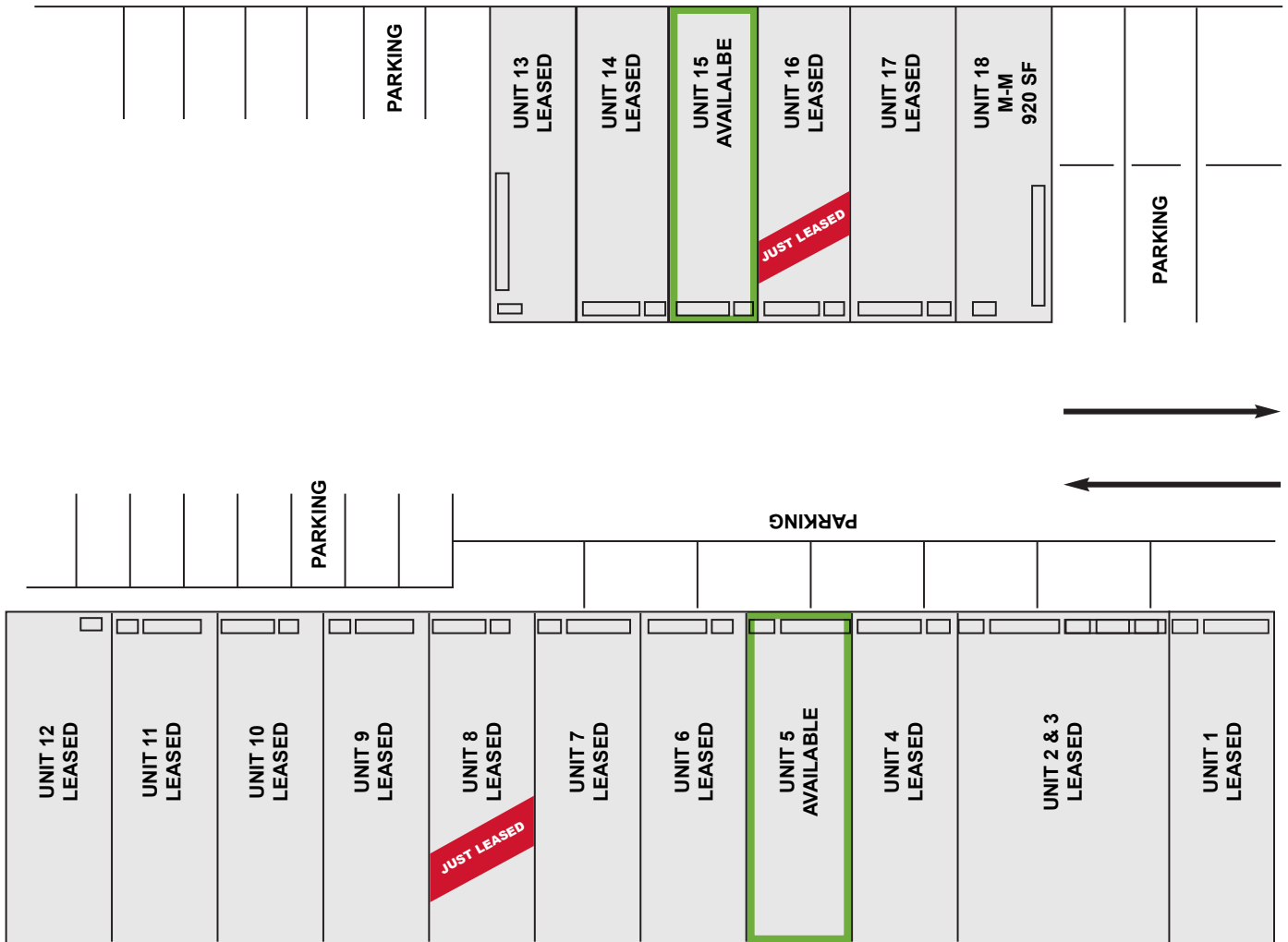

ROBERT VALENZIANO

Associate
Lic. 01775384
818.907.4663
robert.valenziano@cbre.com

CB RICHARD ELLIS

Broker Lic. 00409987
111 Universal Hollywood Drive
27th Floor
Universal City, CA 91608

CBRE
CB RICHARD ELLIS

FOR LEASE

6887 FARMDALE AVENUE

NORTH HOLLYWOOD, CA 91605

2 UNITS AVAILABLE

LOCATION:

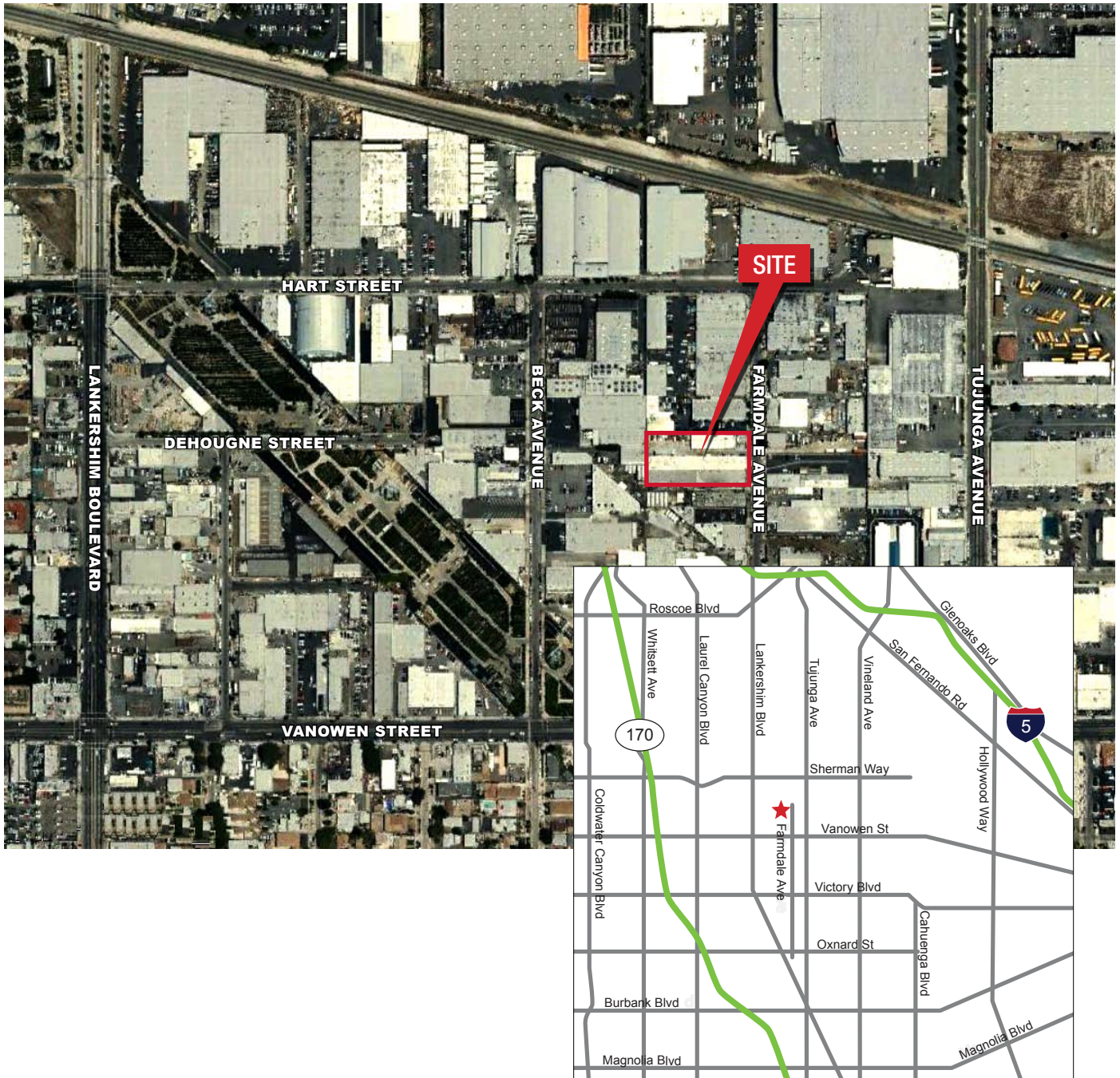

ROBERT VALENZIANO
Associate
Lic. 01775384
818.907.4663
robert.valenziano@cbre.com

CB RICHARD ELLIS
Broker Lic. 00409987
111 Universal Hollywood Drive
27th Floor
Universal City, CA 91608

CBRE
CB RICHARD ELLIS